

CtrlPower program for sound power measurements

Type Nor-1035/3

Contents

Introduction	1
Support	1
Installation & registration	1
System requirements.....	1
Copyrights and trademark.....	2
Working in the workspace window	3
Overview	3
Workspace window	3
Standard Windows commands	4
Creating a project.....	5
Opening an existing project.....	5
Copy command.....	6
Delete item command.....	6
Saving project data	6
Auto-Saving.....	7
Export command.....	8
Exit command.....	8
System set-up and measurement control	9
Guidelines.....	9
Connecting control unit Nor514 to the laptop	10
Defining the connection settings	10
Setting up the instruments	12
Calibration	13
Setting the measurement configuration	15
Level Surface measurement configuration	16
Level Reference Source measurement configuration	18
Level Workstation measurement configuration.....	19
Background noise measurement configuration.....	22
Reverberation time measurement configuration.....	24
Starting and Stopping the measurement	27
Disconnecting the current connection.....	29
Saving project data	29
Direct evaluation in NorPower	31
Sound Power evaluation	31
Measurement results	33
Displaying the measurement results	33
MeasTable for level measurements	33
Leq/Lmax Chart.....	34
Leq Diff Chart	35
Measurement Setup page.....	37
Equipment page	38
MeasTable for reverberation time measurement	39
Reverberation Chart.....	40
L/t Display	41
Microphone Boom	42
Connection settings.....	42

Rotation settings	43
Start	44

Help	45
-------------	-----------

Contents command	45
About command	45

Introduction

Support

Support for International Users:

Please contact either the Agent from whom you purchased NorPower, or Norsonic AS, Norway:

Tel.: +47 32858900

Fax.: +47 32852208

E-Mail: support@norsonic.com

Web site:
www.norsonic.com

Norsonic AS, P.O. Box 24, N-342 Lierskogen, Norway

Installation & registration

The CtrlPower program is a module of the NorPower series. CtrlPower is installed as an option of NorPower. Please check the NorPower manual for information on how to install the program and register additional options.

System requirements

Processor/memory

233 MHz Pentium-class processor with 128Mb RAM (minimum).

600 MHz Pentium III-class processor with 256Mb RAM (recommended).

Display

800x600 or higher resolution display with 16-bit colours (minimum).

Operating system

Windows XP.

Windows 2000.

Windows Vista.

Windows 7.

It is possible that CtrlPower also runs on older operating systems, however, Norsonic recommends using WinXP.

Copyrights and trademark

COPYRIGHTS

Copyright © 2003-2006 Norsonic Brechbühl AG. All rights reserved.

Information in this document is subject to change without notice. The software described in this document is furnished under a license agreement or nondisclosure agreement. The software may be used or copied only in accordance with the terms of those agreements. No part of this publication may be reproduced, stored in a retrieval system, or transmitted in any form or any means electronic or mechanical, including photocopying and recording for any purpose other than the purchaser's personal use without the written permission of Norsonic Brechbühl AG or Norsonic AS.

Developed for Norsonic AS by Norsonic Brechbühl AG.

TRADEMARKS

Microsoft and Windows are registered trademarks of Microsoft Corporation. Other brands and their products are trademarks or registered trademarks of their respective holders and should be noted as such.

Working in the workspace window

Overview

CtrlPower is a module of the NorPower series. Sound power measurements can be made with CtrlPower and the Norsonic real-time analyser types Nor843, Nor118 or Nor121. CtrlPower enables the user to control the measurement in an interactive way and to get the results per drag and drop into the evaluation program.

CtrlPower offers the mechanisms and features that the acoustic specialist needs for his daily work. CtrlPower runs like NorPower under Microsoft Windows. The handling follows the usual Windows principles.

The section *Guidelines for system set-up and measurement control* in this manual will guide you through the steps involved in a complete sound power measurement with the Norsonic system.

Workspace window

CtrlPower is launched like any other MS-Windows Program: *Start > Programs > Norsonic > CtrlPower*. Alternatively it can be started from the *Tools* menu within NorPower.

When CtrlPower is started, a new project is created automatically. The workspace window is the place to do project administration. A CtrlPower project is organised in a tree structure. The project tree holds folders for "Surface", "Reference Source", "Workstation", "Background" and "Reverb. Time" measurements. Each folder corresponds to a measurement mode, always with the folder for the currently active mode being highlighted. All accepted measurements will be stored in the corresponding folder.

The windows and menus in CtrlPower:

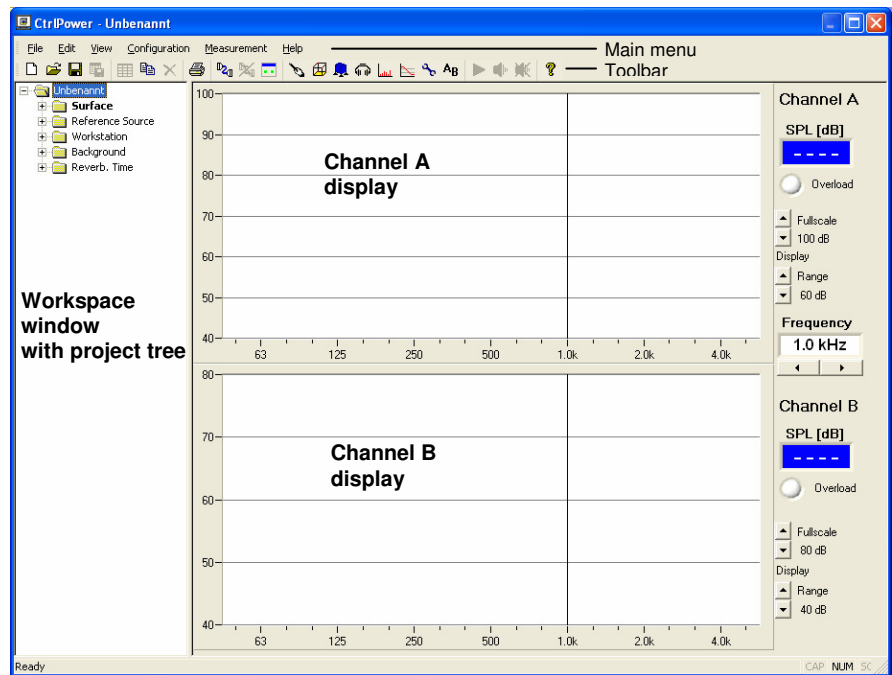

After having set the measurement parameters, the level of the actual sound pressure (SPL) for each activated channel is shown in form of a bar graph. The numeric values of the cursor frequency are shown on the right hand side of the bars. Overloaded values are marked with a leading asterisk (*). Any 1/3 octave bar can be selected by dragging and dropping the cursor. Alternatively the frequency left/right buttons or the left/right arrow keys can be used. Display Full-scale and Range can be modified by help of the corresponding control items.

The operation of CtrlPower is either by keyboard or mouse. These may be used to access the main menu, dialog boxes and control buttons.

When the mouse pointer is located over a button, a description of its function will appear in the status bar at the bottom of the program window.

The operational procedures of CtrlPower follow the general principles of MS-Windows programs. The project tree implements several *standard Windows commands*. The availability of commands depends on the actual item selected, but in general you can open items and delete unwanted items. You can double-click an item to open it. There is also a context menu (right mouse click) holding the menu commands which are available for the currently selected item.

Standard Windows commands

CtrlPower behaves according to Windows guidelines and uses several standard Windows commands. These commands are:

Navigating in a tree:

From the keyboard, use the up/down and left/right arrow keys.

Deleting elements in a tree

From the keyboard use the **Delete** key.

From the Edit/Context menu use **Delete item**.

Creating a project

A CtrlPower project is organised in a tree structure. The project tree will be updated as you work with CtrlPower.

When CtrlPower is started, a new project is created automatically. The project tree holds folders for "Surface", "Reference Source", "Workstation", "Background" and "Reverb. Time" measurements. All accepted measurements will be stored in the corresponding folder (see *Workspace window*).

A new project is created by the command *File > New*.

Shortcuts:

Toolbar: 

Keys: **Ctrl + N**

Opening an existing project

An existing CtrlPower project can be opened in two ways:

- Double-clicking the project file in the Windows Explorer
- Using the *Open* command (*File > Open*):

The "Open" dialog box:

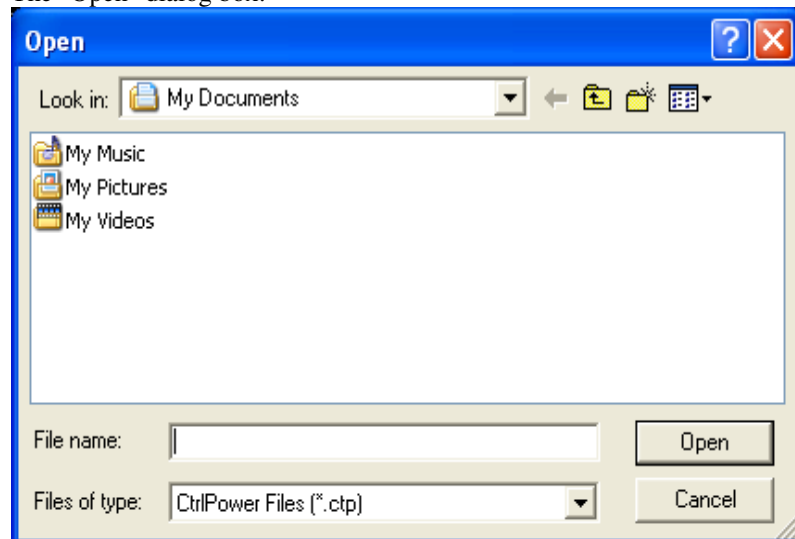

A CtrlPower project has the file extension *.ctp.

Shortcuts:

Toolbar: 

Keys: **Ctrl+O**

Copy command

Use the command *Edit > Copy* to copy the selected data into the clipboard. To select an item to copy, click on it to activate it and then use this command. The contents of the clipboard can be pasted into NorPower or any other text editing application.

Copying data to the clipboard replaces the contents previously stored there.

Shortcuts:

Toolbar: 

Keys: **Ctrl+C**

Delete item command

Use the command *Edit > Delete item* to delete the selection. This command is unavailable if the currently selected item cannot be deleted.

Shortcuts:

Toolbar: 

Keys: **DEL**

Saving project data

Use the command *File > Save* to save the active project to its current name and directory. When you save a project for the first time, CtrlPower displays the "Save As" dialog box so you can name your project. If you want to change the name and directory of an existing project before you save it, choose the *Save As* command.

The "Save As" dialog box:

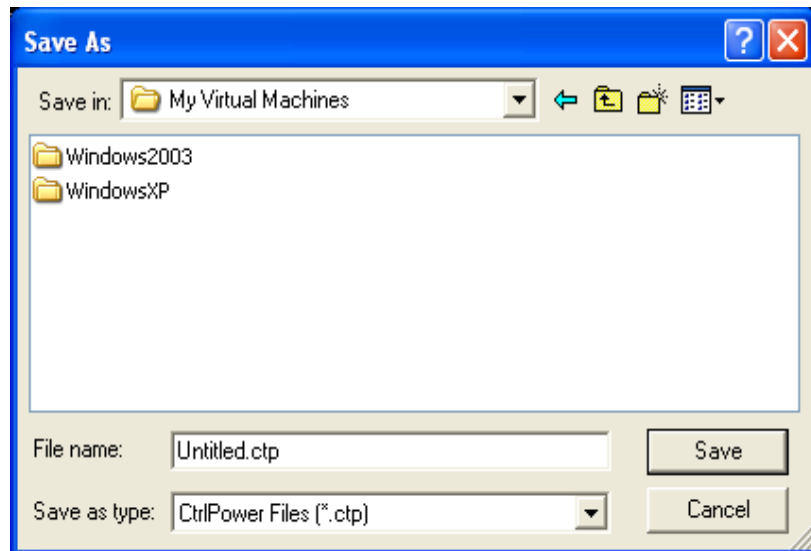

A CtrlPower project has the file extension *.ctp.

Shortcuts:

Toolbar: 
Keys: **Ctrl+S**

Auto-Saving

Tick the option *Measurement > Auto Saving* if the project should be saved after each accepted measurement. The procedure is the same as calling *File > Save*. When a project is saved for the first time, CtrlPower displays the "Save As" dialog box so a project can be named.

Export command

Use the command *File > Export* to start the export of all present measurements. CtrlPower creates a TAB delimited textfile which can be processed later by e.g. MS-Excel.

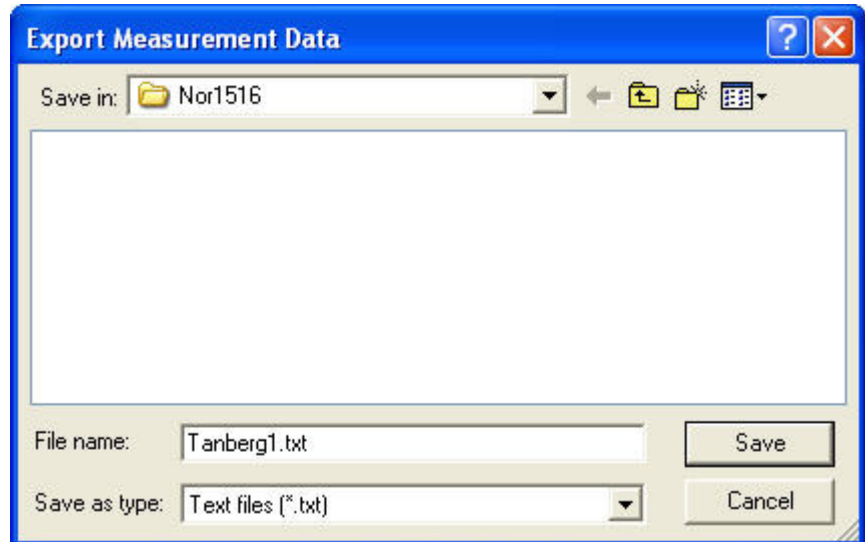

Shortcuts:

Toolbar: 

Exit command

Use the command *File > Exit* to end your CtrlPower session. CtrlPower prompts you to save projects with unsaved changes.

You can also use the Close command on the application Control menu or click the Close button on the application window title bar.

Shortcuts:

Mouse: Double-click the application's Control menu button.

System set-up and measurement control

Guidelines

In general, the set-up of the measurement system Nor1516 and the control of a sound power measurement with CtrlPower include the following steps. These steps are described in more detail in the appropriate section of this manual.

In the control room:

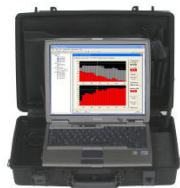

1. Connect the control unit Nor514 to the laptop.
2. Define the connection settings.
(only necessary once during first set-up)
3. For wireless connection, start the Radio link test panel.

In source room:

4. Set up measurement unit A in the source room
(for wireless connection, by help of the *Radio link test panel*), and calibrate it at its final location.
5. Set up measurement unit B the same way.

In the control room:

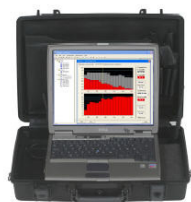

6. Set the measurement configuration.
7. Start the measurement.
8. Save the project.
9. Get the direct evaluation in NorPower.

Connecting control unit Nor514 to the laptop

1. Boot up your laptop.

2. Connect the control station Nor514 to the USB port of your laptop and switch it on.

If it is the first time that the control unit Nor514 is connected to that specific laptop, make sure that the correct driver for the USB to Serial (RS232) conversion is installed.

You will find the driver in the directory "USBRS232" on the delivered "Driver CD-ROM". Follow the instructions given in the corresponding user manual.

Defining the connection settings

If it is the first time that a connection to the Norsonic measurement system Nor1516 shall be established, the connection settings in both the measurement units Nor118/843/121 and in CtrlPower have to be made. This set-up needs to be done once and remains unchanged as long as your PC and instrument configuration is not changed.

1. Check the connection settings in the measurement units.

The ID and baud rate settings in the measurement units have to match the settings made in CtrlPower later. First, check the settings on the instruments by pressing the following sequence of buttons.

Nor118/843:

- Setup > 1 (Instr.) > 9 (Misc. par) > 3 (Nor1516).
Set to 'ON' and assign the instrument identification 'A' or 'B'.
- Setup > 1 (Instr.) > 2 (IO/Print).
Make sure that the Port is set to 'On'. Set the desired baud rate for the data transfer (for wireless connection this has to be set to '57600').

Nor121:

- Setup > Preference.
Assign the instrument identification 'A' or 'B'.
- Setup > I/O.
Set the desired baud rate for the data transfer (for wireless connection this has to be set to '57600').

Leave the instruments switched on.

2. Check the connection settings in CtrlPower.

In CtrlPower, access the 'Connection Set-up' page using the menu *Configuration* > *Connection Set-up* or the symbol  on the toolbar:

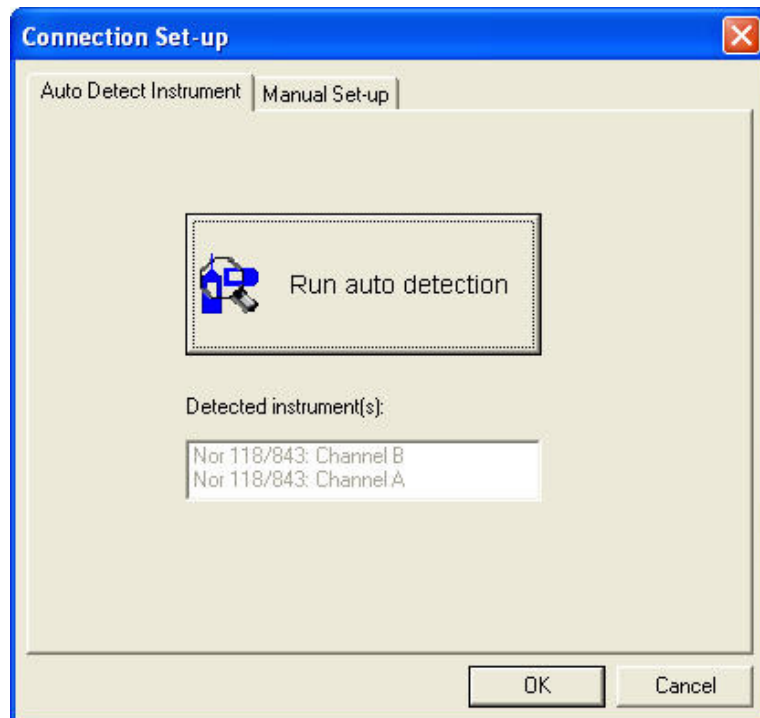

When pressing the **Run auto detection** button CtrlPower scans all serial ports COM1 .. COM20 to search for a connected Norsonic instrument. This procedure may take a little while. The ongoing process is indicated in an extra pop-up window. After the scan has finished all detected instruments are listed below the button together with the type and name of instrument. In addition the COM port number, baud rate and type of connection is set up according to the results of the auto detection. The detailed results of the auto detection can be seen on the *Manual Set-up* page.

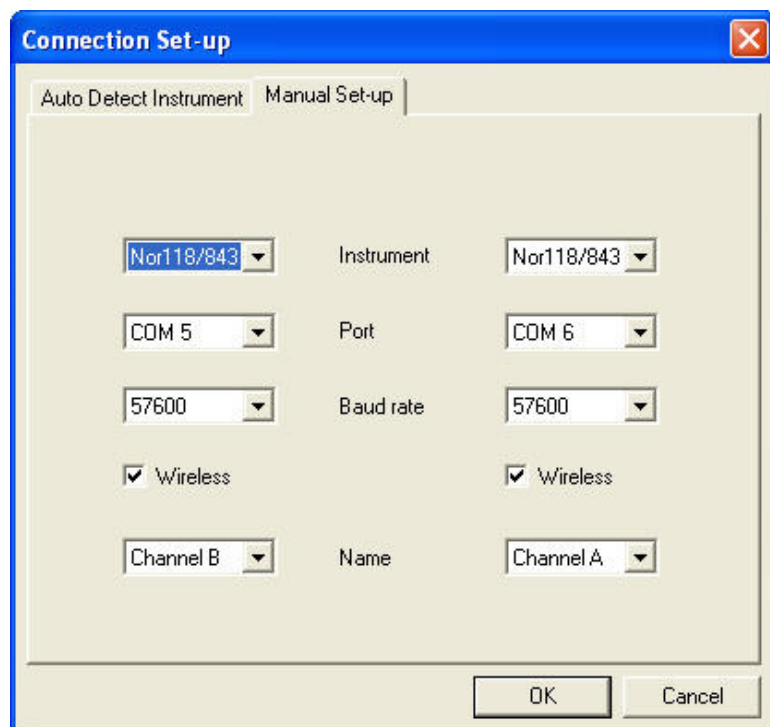

This page either contains the results of the Auto Detection or the user's manual settings.

When using the manual Set-up page, check the device manager in your Windows system and check the *ports* section for available COM ports.

Instrument	Select type of instrument connected.
Port	COM port number where the instrument is connected.
Baud rate	Baud rate which is set-up on the instrument.
Wireless	Tick this box for a wireless connection via a radio link.
Name	Name of the instrument. Must be different in case of a dual instrument system.

Note: In case of using both channels of a 2-Channel Nor121 the Port number must be the same for Channel A and Channel B.

Setting up the instruments

When using a wireless connection the radio link test panel is a very useful function for positioning the measurement units in the measurement room. Being in the measurement room you will need to find a location with a stable radio link. Once started, the radio link test panel repeats trying to build up a radio connection to the measurement units at a rate of one second. A successful connection causes the green LED on the measurement unit Nor118/843 to light up. While being at the chosen location in the measurement room you can then see immediately whether a radio link to the control unit can be established or not. That means that you do not have to go back to the control room to possibly find out that there is no radio connection for the chosen position of the measurement unit in the source room.

1. In the control room, start the radio link test panel

using the menu *Configuration > Radio Link Test Panel* or the symbol  on the toolbar:

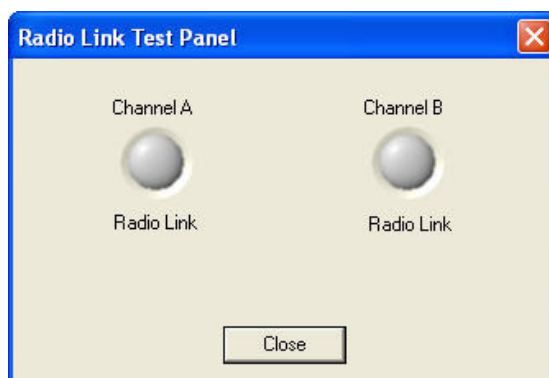

At a rate of one second the radio link test panel repeats trying to establish a radio connection to the measurement units. Leave the test panel open while carrying the measurement units A and B to the source.

2. In the measurement room, switch on the measurement unit.

Position the measurement unit at the desired location in the measurement room and switch it on. The running radio link test panel is still trying to connect to the measurement unit. If a connection is possible, the green LED on the instrument will light up.

When using the wireless acoustic case Nor515 with the Nor118 SLM, you are independent of an external power supply. In that case you can leave the measurement unit switched on and just walk around in the room to see immediately where the green LED lights up and where it does not.

Calibration

Use the command *Measurement > Calibration* to start the calibration dialog box.

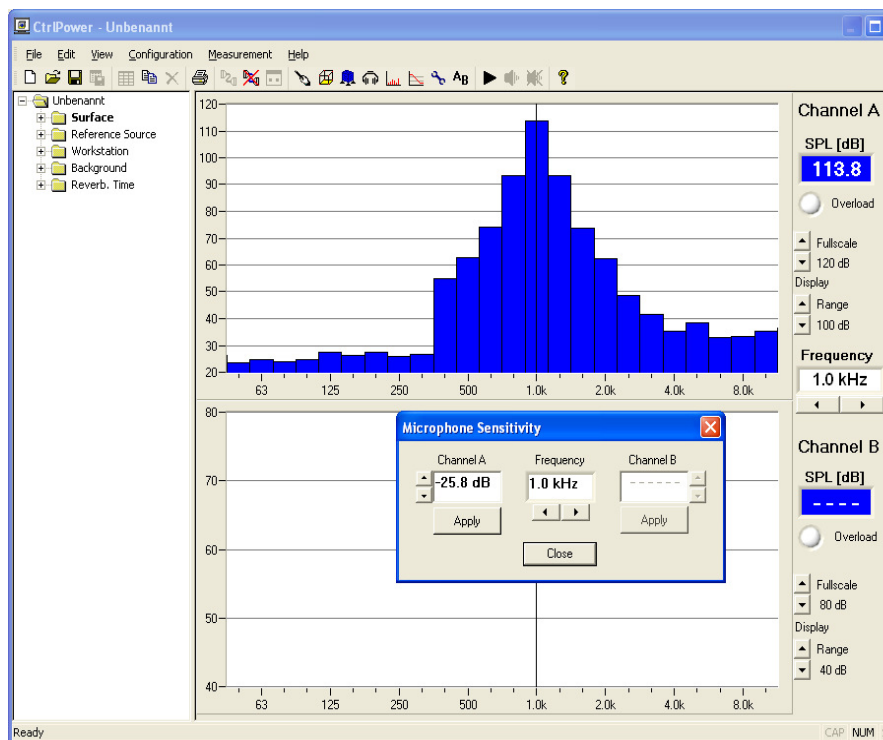

Note: You can use this function for calibration. However, it is recommended to calibrate the measurement instruments at their final location in the source room. Therefore it is more practical to use the calibration menu of the instrument itself.

If the microphone sensitivity is already known key in the respective value for each channel and click on *Apply*.

Prove with the calibrator that the corresponding frequency has the correct level. Use the left/right arrows to move the frequency cursor in the main window. Adjust the sensitivity if needed and press the *Apply* button. Verify the level again.

Setting the measurement configuration

When the entire measurement system has been set up and the radio connection has been established successfully, you can then set the measurement configuration and start the measurement.

From the *Configuration* menu, choose the desired measurement mode:

1. **Surface Mode** (on the toolbar: )
2. **Reference Source Mode** (on the toolbar: )
2. **Workstation Mode** (on the toolbar: )
3. **Background Mode** (on the toolbar: )
4. **Reverb. Mode** (on the toolbar: )

After having set the measurement parameters, the level of the actual sound pressure (SPL) for each activated channel is shown in form of a bar graph:

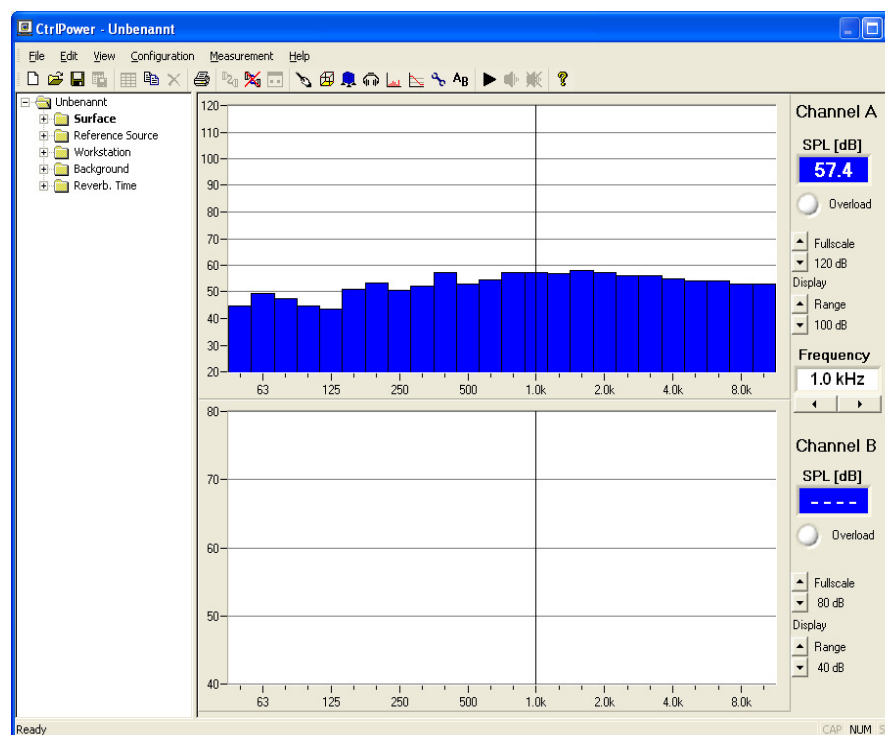

The numeric values of the cursor frequency are shown on the right hand side of the bars. Overloaded values are marked with a leading asterisk (*).

Any 1/3 octave bar can be selected by dragging and dropping the cursor.

Alternatively the frequency left/right buttons or the left/right arrow keys can be used. Display Full-scale and Range can be modified by help of the corresponding control items.

Level Surface measurement configuration

Use the command *Configuration > Surface Mode* if you want to do a surface level measurement.

Alternatively you can use the symbol  on the toolbar.

A wizard will start guiding you through the steps of setting the configuration for a level measurement.

Page 1: Measurement Set-up

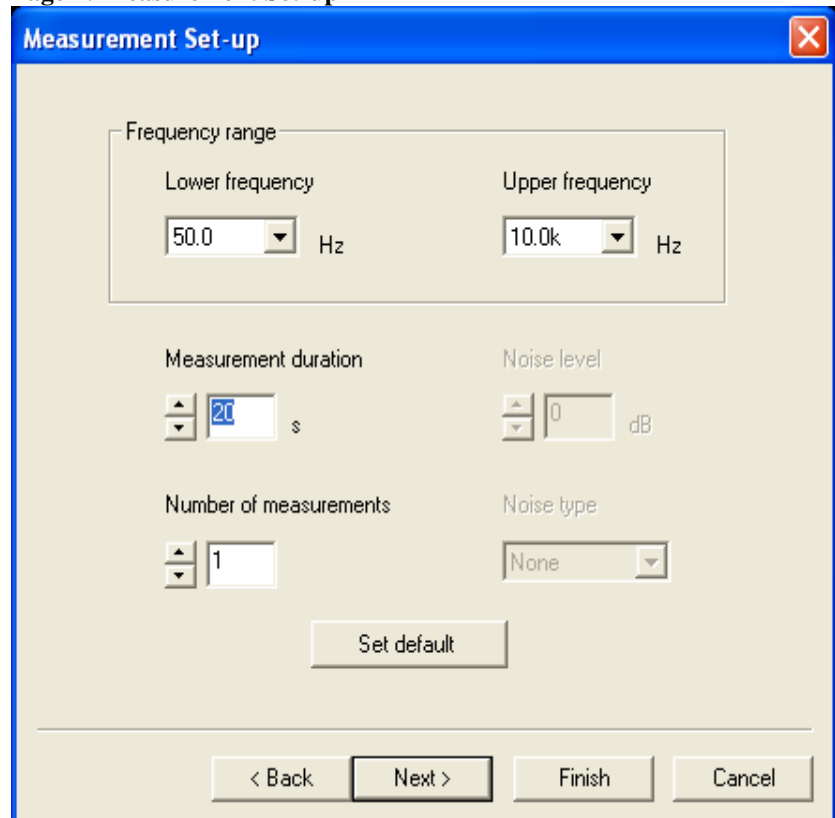

Frequency range	The upper and lower frequency limits can be selected within the range of 20 Hz ... 20 kHz. Note: The lower freq. cannot exceed the upper and vice versa.
Measurement duration	The measurement time can be defined in seconds from 0...600.
Noise level	Not available in Surface mode
Noise type	Not available in Surface mode
Number of measurements	Select the number of individual measurements to be done in a series. Range: 1...99. Note: Switch off the <i>Display Accept/Discard Dialog</i> in the <i>Measurement</i> menu to avoid confirmation

after each measurement.

Set default

All parameters revert back to the factory defaults.

Page 2: Channel Set-up

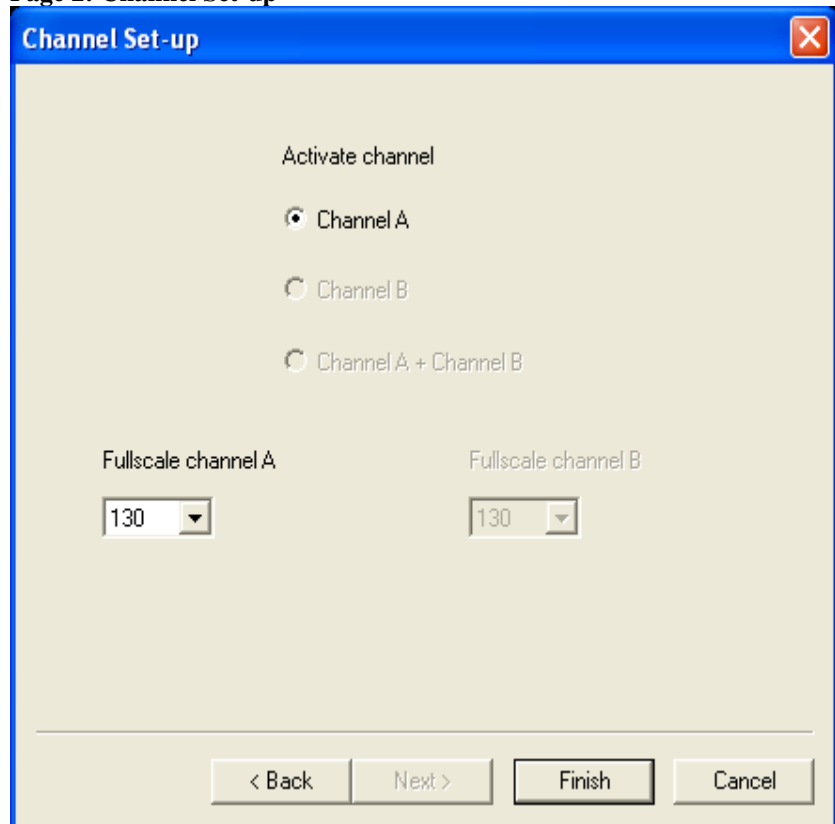

Activate Channel

Specify which channels (instruments) will be active for the next measurement.

Fullscale channel x

Select full-scale deflection of the instrument.

The *Back* and *Next* buttons can be used to navigate through the different pages. The ***Finish*** button collects all parameters from all pages and sets-up the instrument. The configuration is transferred to the measurement unit.

Level Reference Source measurement configuration

Use the command *Configuration > Ref. Source Mode* if you want to measure the reference source.

Alternatively you can use the symbol  on the toolbar.

A wizard will start guiding you through the steps of setting the configuration for a ref. source measurement.

Page 1: Measurement Set-up

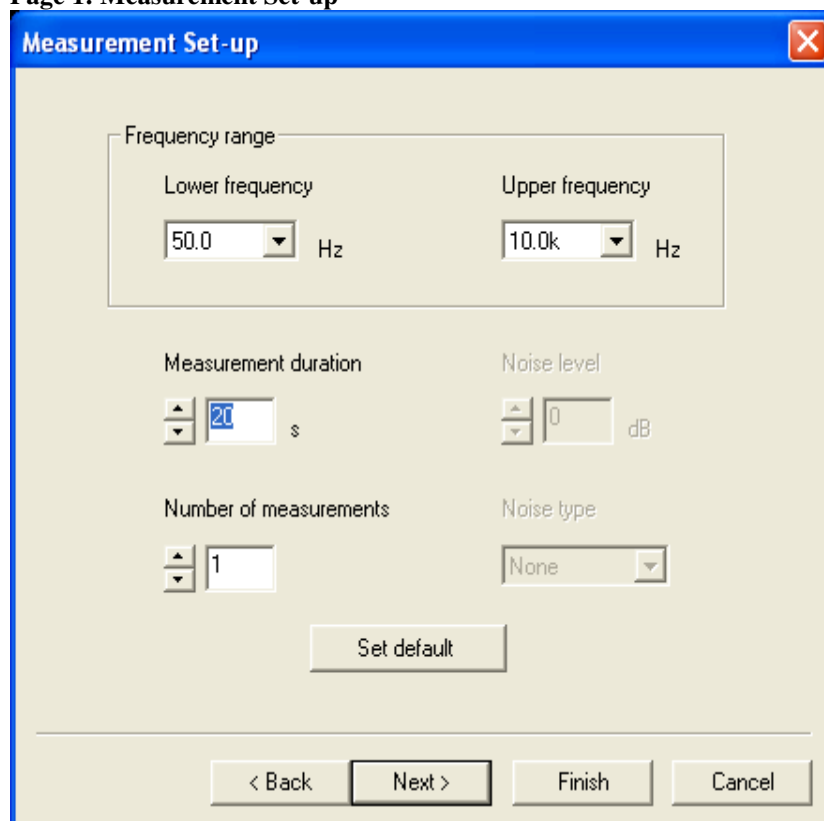

The **Measurement Set-up** dialog box is shown with the following settings:

- Frequency range:**
 - Lower frequency: 50.0 Hz
 - Upper frequency: 10.0k Hz
- Measurement duration:** 20 s
- Noise level:** 0 dB
- Number of measurements:** 1
- Noise type:** None

Buttons: Set default, < Back, Next >, Finish, Cancel.

Frequency range

The upper and lower frequency limits can be selected within the range of 20 Hz ... 20 kHz.

Note: The lower freq. cannot exceed the upper and vice versa.

Measurement duration

The measurement time can be defined in seconds from 0...600.

Noise level

Not available in Ref. Source mode.

Noise type

Not available in Ref. Source mode.

Number of measurements

Select the number of individual measurements to be done in a series. Range: 1...99.

Note: Switch off the *Display Accept/Discard Dialog* in the *Measurement* menu to avoid confirmation after each measurement.

Set default

All parameters revert back to the factory defaults.

Page 2: Channel Set-up

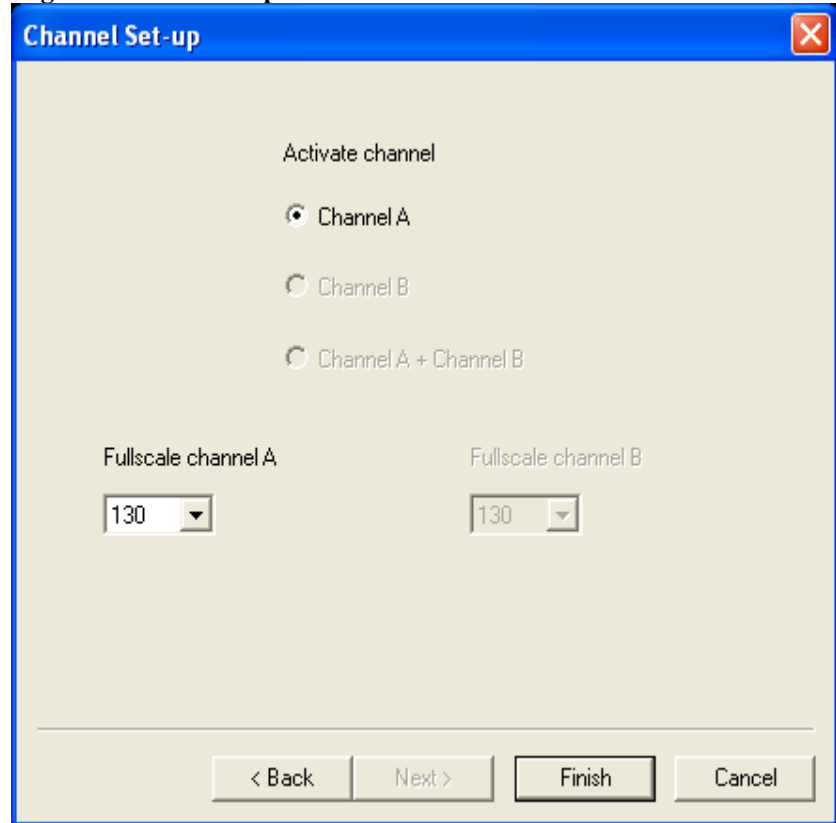

Activate Channel

Specify which channels (instruments) will be active for the next measurement.

Fullscale channel x

Select full-scale deflection of the instrument.

The *Back* and *Next* buttons can be used to navigate through the different pages. The ***Finish*** button collects all parameters from all pages and sets-up the instrument. The configuration is transferred to the measurement unit.

Level Workstation measurement configuration

Use the command *Configuration > Workstation Mode* if you want to measure the workstation level.

Alternatively you can use the symbol  on the toolbar.

A wizard will start guiding you through the steps of setting the configuration for a workstation measurement.

Page 1: Measurement Set-up

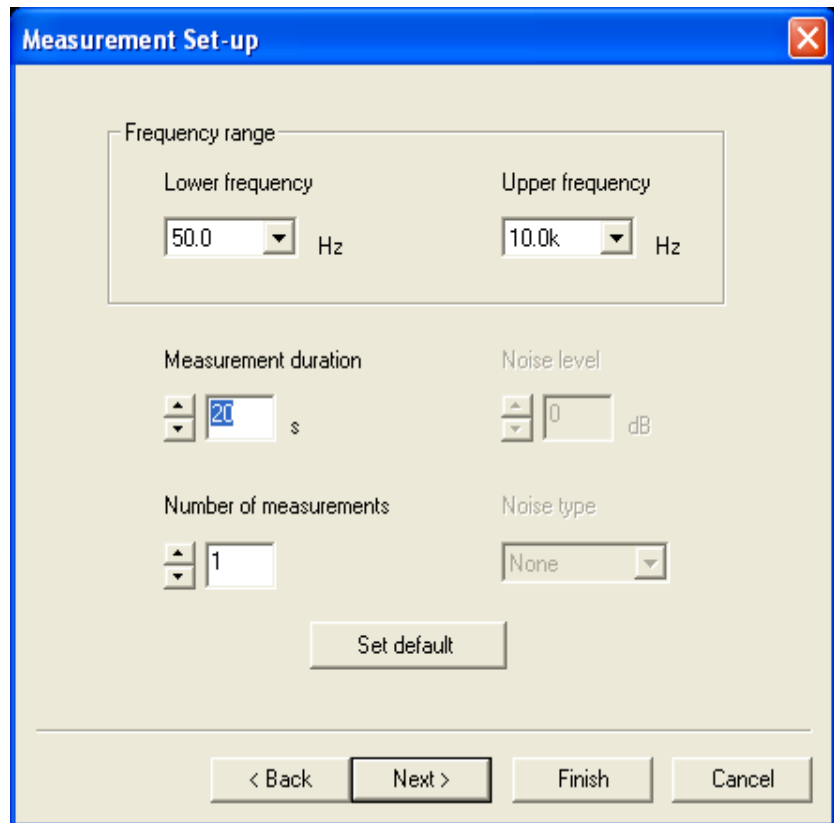

- Frequency range:** A sub-dialog box containing 'Lower frequency' (50.0 Hz) and 'Upper frequency' (10.0k Hz) settings, each with a numeric input field and a unit dropdown.
- Measurement duration:** A numeric input field set to 20, with a unit dropdown set to seconds (s).
- Noise level:** A numeric input field set to 0, with a unit dropdown set to dB.
- Number of measurements:** A numeric input field set to 1.
- Noise type:** A dropdown menu currently set to 'None'.

At the bottom of the dialog, there is a 'Set default' button and a row of navigation buttons: '< Back', 'Next >', 'Finish', and 'Cancel'.

Frequency range	<p>The upper and lower frequency limits can be selected within the range of 20 Hz ... 20 kHz.</p> <p>Note: The lower freq. cannot exceed the upper and vice versa.</p>
Measurement duration	The measurement time can be defined in seconds from 0...600.
Noise level	Not available in Workstation mode.
Noise type	Not available in Workstation mode.
Number of measurements	<p>Select the number of individual measurements to be done in a series. Range: 1...99.</p> <p>Note: Switch off the <i>Display Accept/Discard Dialog</i> in the <i>Measurement</i> menu to avoid confirmation after each measurement.</p>
Set default	All parameters revert back to the factory defaults.

Page 2: Channel Set-up

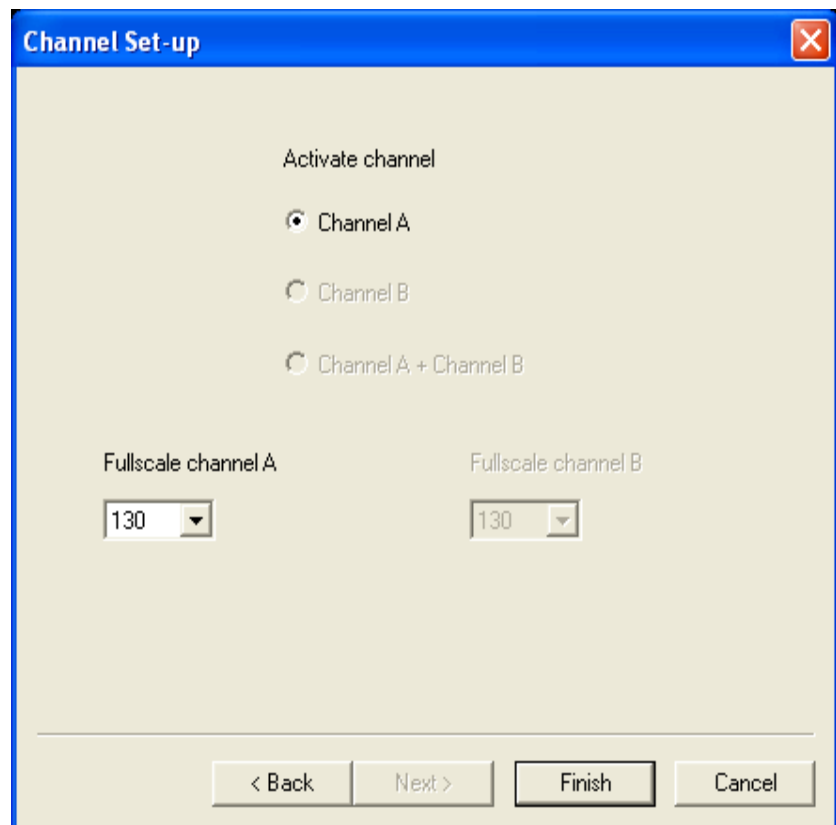

Activate Channel

Specify which channels (instruments) will be active for the next measurement.

Fullscale channel x

Select full-scale deflection of the instrument.

The *Back* and *Next* buttons can be used to navigate through the different pages. The ***Finish*** button collects all parameters from all pages and sets-up the instrument. The configuration is transferred to the measurement unit.

Background noise measurement configuration

Use the command *Configuration > Background Mode* if you want to do a background noise measurement.

Alternatively you can use the symbol  on the toolbar.

A wizard will start guiding you through the steps of setting the configuration for a background noise measurement.

Page 1: Measurement Set-up

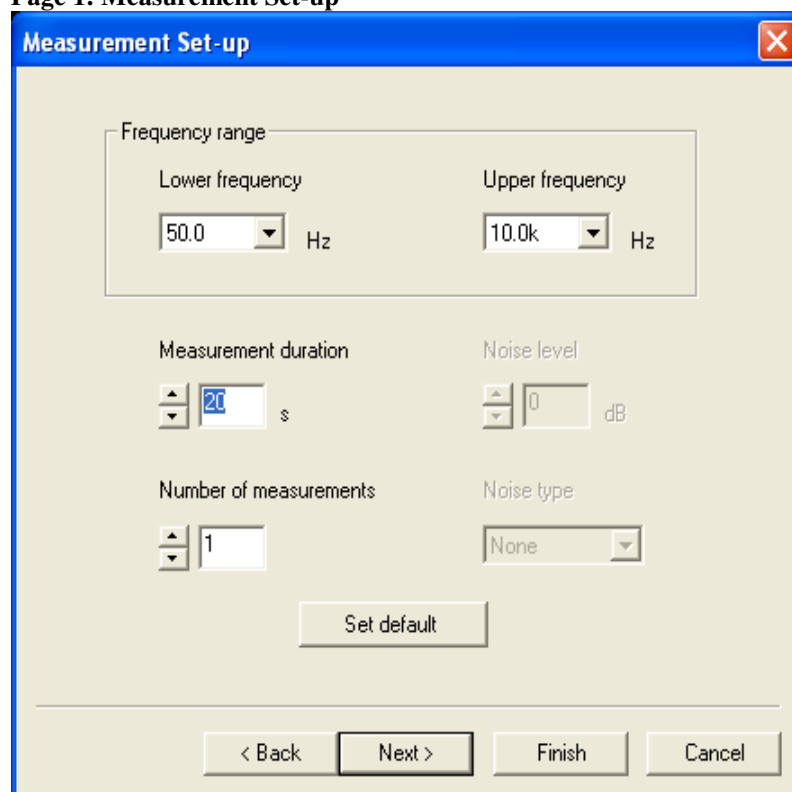

Frequency range	The upper and lower frequency limits can be selected within the range of 20 Hz ... 20 kHz. Note: The lower freq. cannot exceed the upper and vice versa.
Measurement duration	The measurement time can be defined in seconds from 0...600.
Noise level	Not available in "Background" mode.
Noise type	Not available in "Background" mode.
Number of measurements	Select the number of individual measurements to be done in a series. Range: 1...99. Note: Switch off the <i>Display Accept/Discard Dialog</i> in the <i>Measurement</i> menu to avoid confirmation after each measurement.
Set default	All parameters revert back to the factory defaults.

Page 2: Channel Set-up

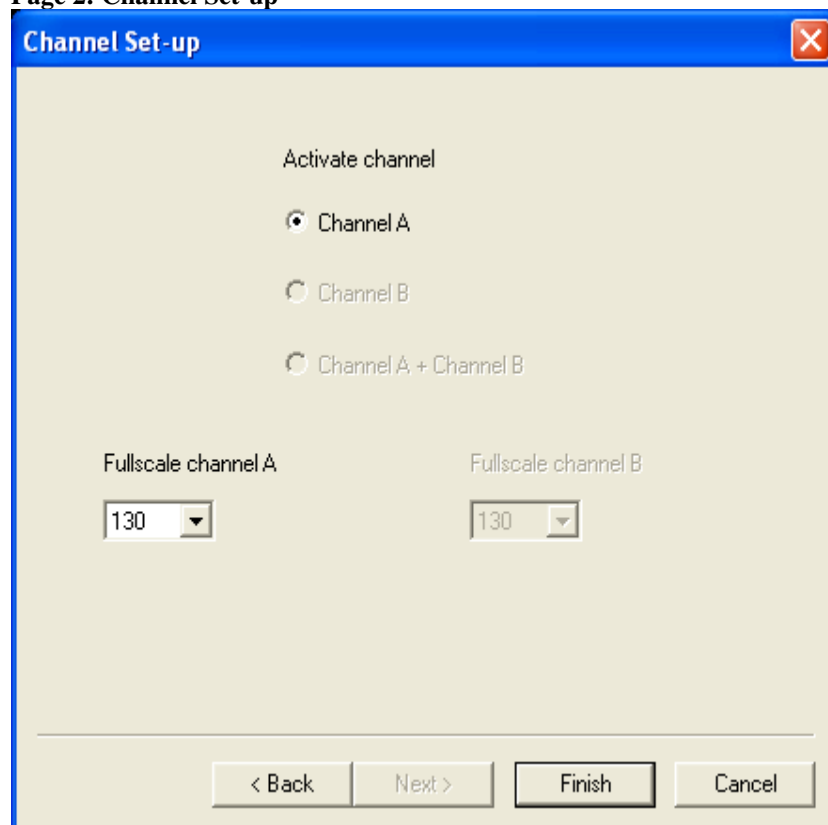

Activate Channel

Specify which channels (instruments) will be active for the next measurement.

Fullscale channel x

Select full-scale deflection of the instrument.

The *Back* and *Next* buttons can be used to navigate through the different pages. The ***Finish*** button collects all parameters from all pages and sets-up the instrument. The configuration is transferred to the measurement unit.

Reverberation time measurement configuration

Use the command *Configuration > Reverb. Mode* if you want to do a reverberation time measurement.

Alternatively you can use the symbol  on the toolbar.

A wizard will start guiding you through the steps of setting the configuration for a reverberation time measurement.

Page 1: Reverberation Extra

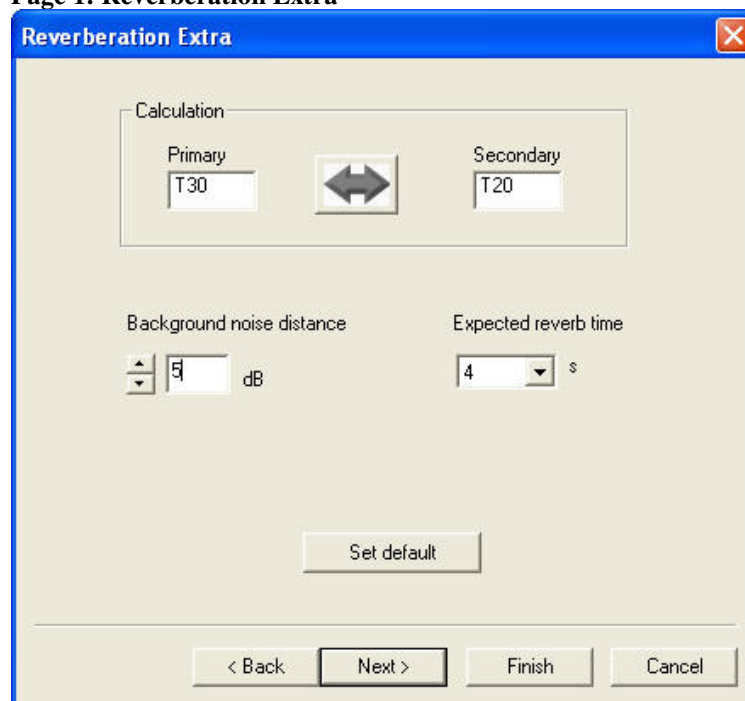

Calculation	Toggles between T30 and T20 as the main parameter (primary) for the decay curve.
Background noise distance	The background noise distance level can be set within the range 0...30 dB.
Expected reverb time	Selection of expected reverberation time. 4, 8, 16 or 32 s can be selected.
Set default	All parameters revert back to the factory defaults.

Page 2: Measurement Set-up

Measurement Set-up

Frequency range

Lower frequency: 50.0 Hz Upper frequency: 10.0k Hz

Excitation time: 10 s Noise level: -20 dB

Number of measurements: 1 Noise type: Pink

Set default

< Back Next > Finish Cancel

Frequency range

The upper and lower frequency limits can be selected within the range of 50 Hz ... 10 kHz.

Note: The lower freq. cannot exceed the upper and vice versa.

Measurement duration

The measurement time can be defined in seconds from 0...600.

Noise level

The level of the noise generator can be set within the range -40...0 dB.

Noise type

Selection of noise method. Pink noise, White noise or $\frac{1}{3}$ octave band noise can be selected. By using " $\frac{1}{3}$ octave" a serial measurement is done within the limits.

Number of measurements

Select the number of individual measurements to be done in a series. Range: 1...99.

Note: Switch off the *Display Accept/Discard Dialog* in the *Measurement* menu to avoid confirmation after each measurement.

Set default

All parameters revert back to the factory defaults.

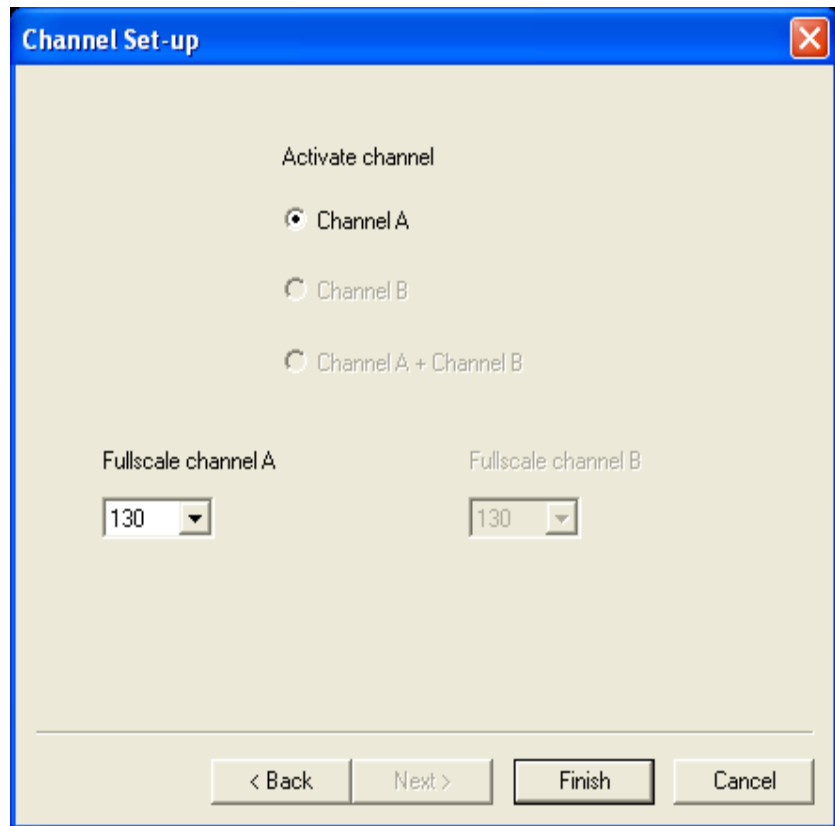

Activate Channel

Specify which channel (instrument) will be active for the next measurement.

Note: The choice 'Channel A + Channel B' is not available for reverberation time measurements, it is therefore greyed out.

Fullscale channel x

Select full-scale deflection of the instrument.

The *Back* and *Next* buttons can be used to navigate through the different pages. The **Finish** button collects all parameters from all pages and sets-up the instrument. The configuration is transferred to the measurement unit.

Note: L/t Display for reverberation time measurements

Enable the function *Measurement > Display Accept/Discard Dialog* if you want the reverberation curve data to be transferred after a completed measurement (see *Starting and Stopping a measurement*).

Starting and Stopping the measurement

Start of measurement

When the measurement parameters are set and the SPL is displayed on the screen, the measurement can be started by using the command *Start* from the *Measurement* menu or the symbol  on the toolbar.

CtrlPower starts the measurement (it also controls the noise generator in Reverberation mode). A menu informs about the time of the measurement. With Stop the measurement can be halted.

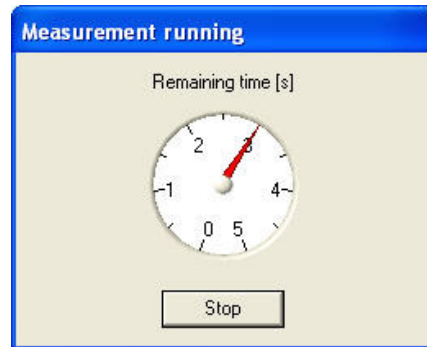

Stop of measurement

After the measurement is finished, the results are placed into the folder of the respective measurement mode (Surface / Ref. Source / Workstation / Background / Reverb.) within the tree structure.

If you have enabled the function *Measurement > Display Accept/Discard Dialog*, the table of measurement results is displayed and CtrlPower prompts you to either accept or discard the completed measurement.

Noname

MeasTable | Reverberation Chart | Measurement Setup | Equipment

Frq [Hz]	Channel A		Channel B		
	Primary	Secondary	Primary	Secondary	
	T30	S	T20	S	
50	0.33 ?		0.39 ?		
63	0.43 ?		0.43 ?		
80	0.19 ?		0.25 ?		
100	0.25 ?		0.23 ?		
125	0.29		0.26 ?		
160	0.27		0.17 ?		
200	0.48		0.41		
250	0.14 ?		0.13 ?		
315	0.18		0.17		
400	0.12		0.14		
500	0.13		0.12		
630	0.15		0.14		
800	0.21		0.19		
1000	0.23		0.17		
1250	0.17		0.15		
1600	0.15		0.10		
2000	0.12		0.10		
2500	0.20		0.15		
3150	0.18		0.12		
4000	0.23		0.19		
5000	0.20		0.14		
6300	0.20		0.13		
8000	0.23		0.18		
10000	0.32 ?		0.38		

Copy | Print | L/ t Display | Accept | Discard

L/t Display for reverberation time measurements:

Reverberation curve data (L/t Display) is not transferred automatically after a measurement since this can take quite a while. If decay curves are wanted the "L/t Display" button has to be pressed when the Accept/Discard window appears on the screen (on completion of a measurement).

This choice will not be available if the function *Measurement > Display Accept/Discard Dialog* is disabled (so that the data is accepted by default).

Once the L/t data is transferred and the measurement is accepted reverberation curves for this measurement are available whenever needed (see *Measurement results*). But there is no way to get decay curves once a measurement is accepted without manually starting the transfer for the L/t data.

Tips:

- When measuring reverberation, make sure that the full-scale deflection is set correctly before starting the measurement. This can be tested by switching on and off the noise generator (*Measurement > Noise on* () , *Measurement > Noise off* ()).
- In case of a serial measurement (1/3 octave band noise): The measurement starts at the 1/3 octave band of the actual cursor position. All lines to the right hand side of the cursor are measured up to the upper frequency limit (see *Measurement Set-up*). Clicking the Stop button does not only stop the ongoing measurement but also the serial process. The title bar informs about the current frequency band being measured.
- In case of a multiple measurement the title bar informs about the current measurement number compared to the total number.

Disconnecting the current connection

Use the command *Configuration > Disconnect* to disconnect the current connection.

Alternatively you can use the symbol  on the toolbar.

This function is useful when an instrument needs to be relocated. Use *Disconnect* before switching off the instrument.

Saving project data

Use the command *File > Save* to save the active project to its current name and directory. When you save a project for the first time, CtrlPower displays the "Save As" dialog box so you can name your project. If you want to change the

name and directory of an existing project before you save it, choose the *Save As* command.

Auto Saving

Tick the option *Measurement > Auto-Saving* if the project should be saved after each accepted measurement. The procedure is the same as calling *File > Save*.

The "Save As" dialog box:

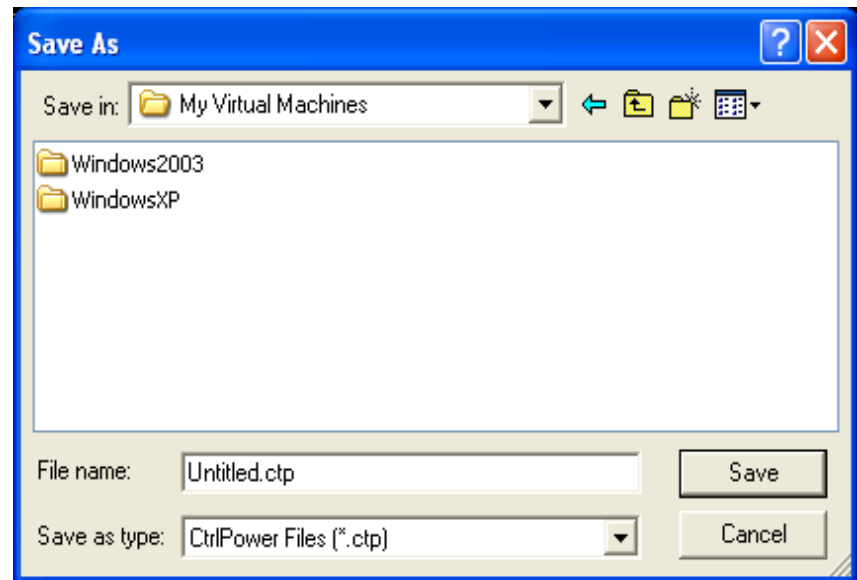

A CtrlPower project has the file extension *.ctp.

Shortcuts:

Toolbar: 
Keys: **Ctrl+S**

Direct evaluation in NorPower

Sound Power evaluation

When all the needed measurements are finished, the results can be easily transferred from CtrlPower into the evaluation program NorPower. Simply drag and drop the entire CtrlPower project (or individual measurements) into the NorPower project tree (or use Copy/Paste: *Ctrl+C* and *Ctrl+V*). If the same measurement is transferred more than once, NorPower will automatically ignore all such measurements.

1. Start NorPower and create a new project

... by selecting the standard and shape according to which the analysis shall be conducted.

2. Drag and drop the desired CtrlPower project

... into the project tree of the evaluation program NorPower:

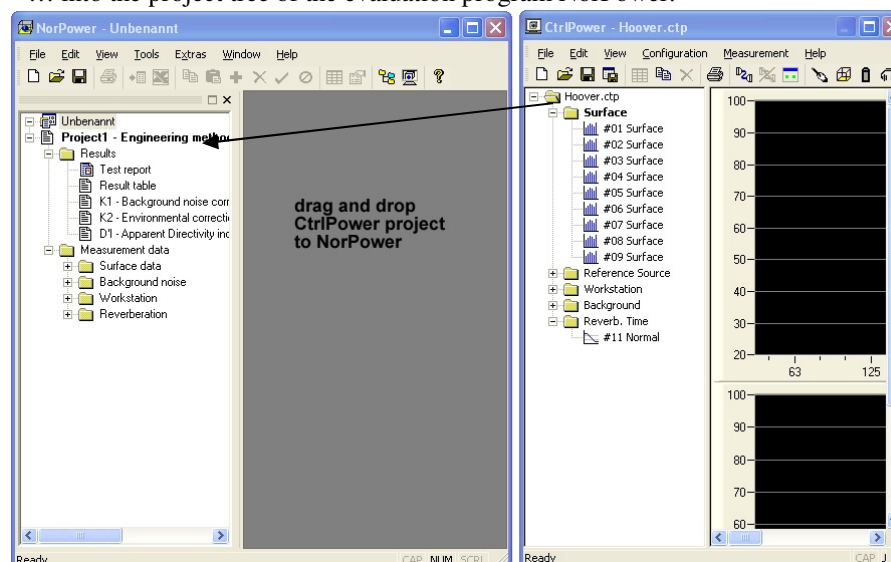

The individual measurements of the CtrlPower project will then automatically be allocated to the correct folders of the NorPower project. Based on the measurement parameters, NorPower will know in which table the results are to be placed. When transferring reverberation measurements, T20, T30 or the best possible value is used according to the import settings made under *Extras > Options* in NorPower.

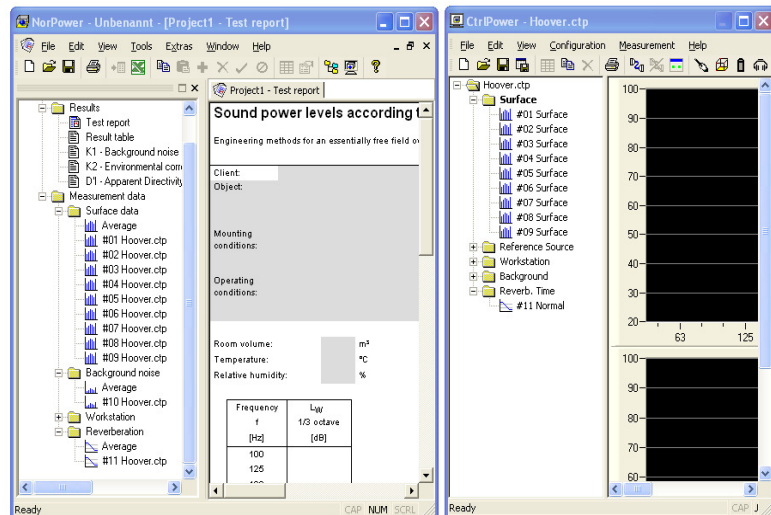

3. Enter the relevant room and shape data

... on the test report in NorPower.

The sound power evaluation will be presented immediately:

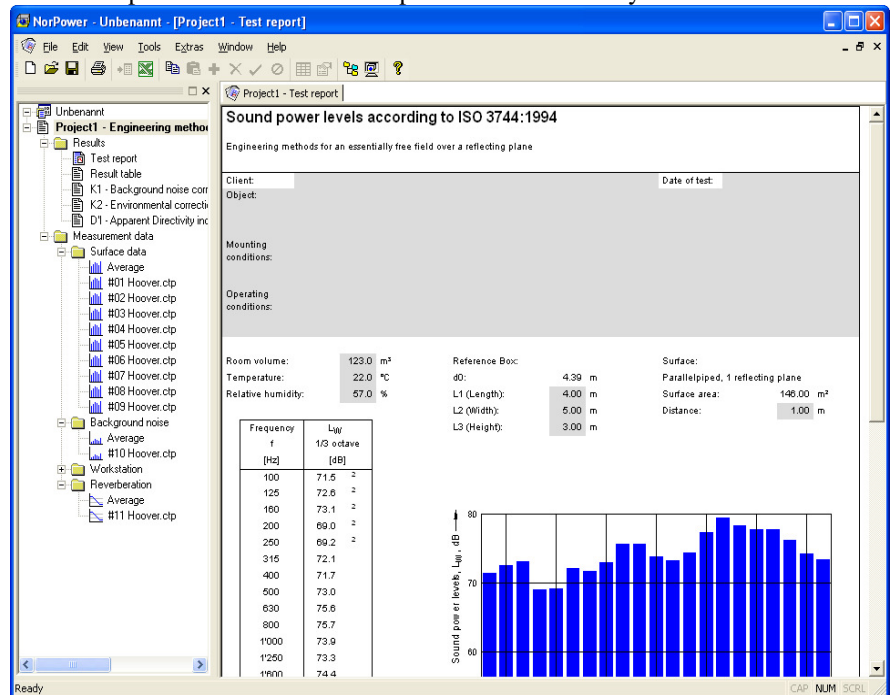

Measurement results

Displaying the measurement results

There are three ways to display the results of a particular measurement:

- Double-click on the respective measurement in the project tree.
- Select the respective measurement in the project tree and click  (Show Meas. Data) in the tool bar.
- Select the respective measurement in the project tree and select *View > Meas. Data* from the menu.

MeasTable for level measurements

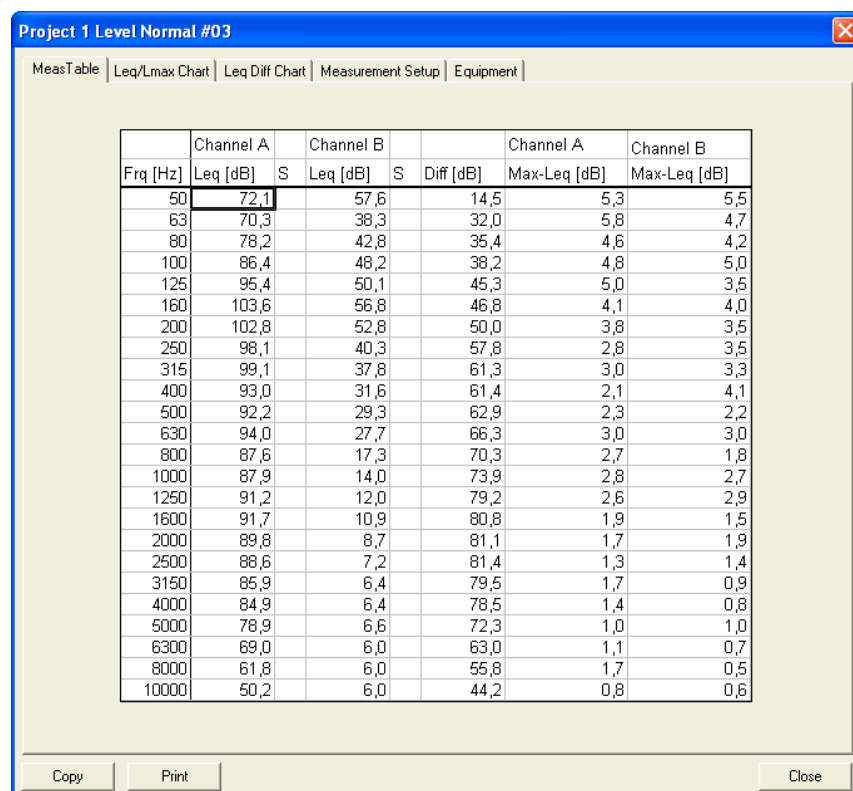

Project 1 Level Normal #03

MeasTable | Leq/Lmax Chart | Leq Diff Chart | Measurement Setup | Equipment

	Channel A			Channel B		
Frq [Hz]	Leq [dB]	S	Leq [dB]	S	Diff [dB]	Max-Leq [dB]
50	72,1		57,6		14,5	5,3
63	70,3		38,3		32,0	5,8
80	78,2		42,8		35,4	4,6
100	86,4		48,2		38,2	4,8
125	95,4		50,1		45,3	5,0
160	103,6		56,8		46,8	4,1
200	102,8		52,8		50,0	3,8
250	98,1		40,3		57,8	2,8
315	99,1		37,8		61,3	3,0
400	93,0		31,6		61,4	2,1
500	92,2		29,3		62,9	2,3
630	94,0		27,7		66,3	3,0
800	87,6		17,3		70,3	2,7
1000	87,9		14,0		73,9	2,8
1250	91,2		12,0		79,2	2,6
1600	91,7		10,9		80,8	1,9
2000	89,8		8,7		81,1	1,7
2500	88,6		7,2		81,4	1,3
3150	85,9		6,4		79,5	1,7
4000	84,9		6,4		78,5	1,4
5000	78,9		6,6		72,3	1,0
6300	69,0		6,0		63,0	1,1
8000	61,8		6,0		55,8	1,7
10000	50,2		6,0		44,2	0,8

Copy Print Close

The numeric table of all activated channels (Leq) and their difference is shown. Additionally the difference of the Max value and the Leq is shown, too. If the difference is not steady, it is likely that the measurement was disturbed. Overloaded values are marked with a '*' in the status field. Problematic reverberation values are marked with a '?'. To edit the Leq values simply key in the new value. The status then changes to 'H' (Hand) to indicate the manual input.

Copy: Copies the selection to the clipboard.
Print: Prints out the numeric table.

Leq/Lmax Chart

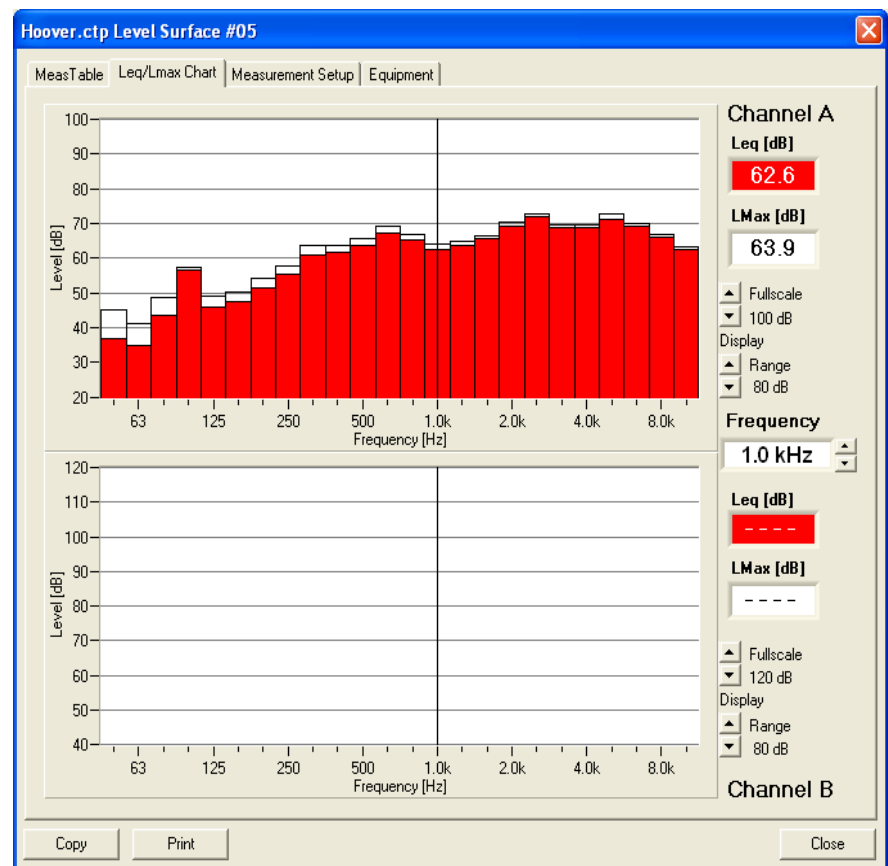

The level of the sound pressure of all activated channels is shown in form of a bar graph in the frequency range from 50 Hz to 10 kHz. The average Leq in every 1/3 octave band is shown as a red bar. The Lmax of each 1/3 octave band is represented by a white bar. The numeric values at the cursor frequency are shown on the right hand side of the bars.

Any 1/3 octave bar can be selected by dragging and dropping the cursor. Alternatively the frequency left/right buttons or left/right arrow keys can be used. Display Fullscale and Range can be modified by help of the corresponding control items.

Copy: Copies active chart to the clipboard. Click into the chart to make it active for the copy function.
Print: Prints out both charts.

Leq Diff Chart

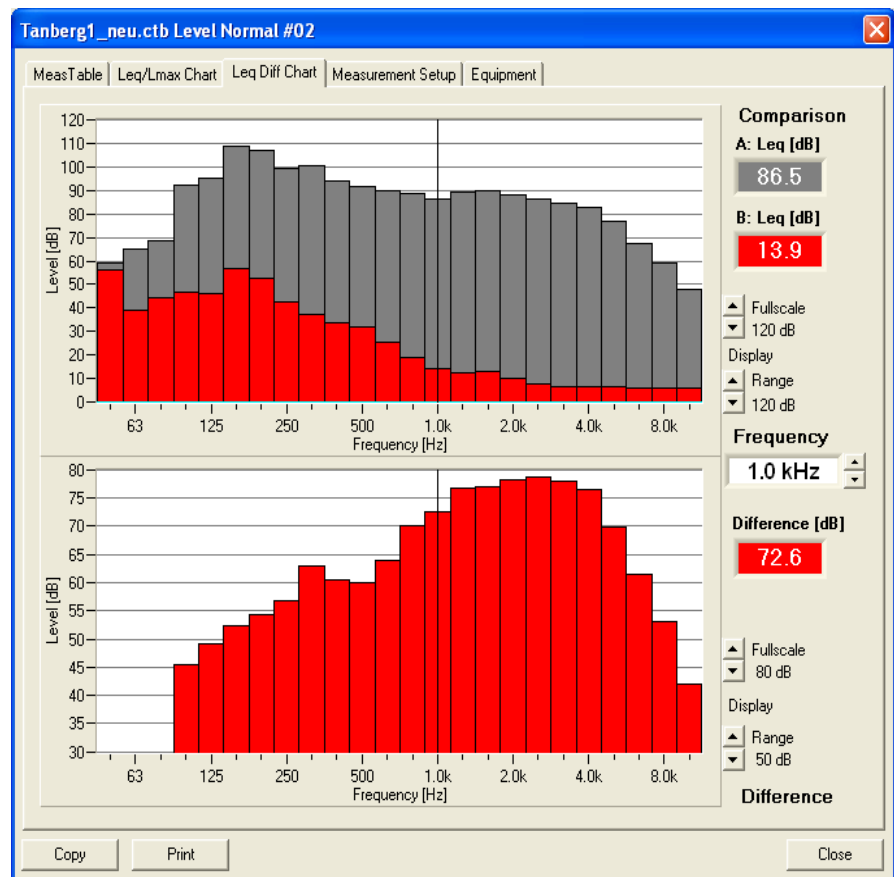

This page is only available if two channels are activated.

The upper chart compares the Leq values of both channels while the lower chart shows the calculated (linear) difference of both channels. The numeric values at the cursor frequency are shown on the right hand side of the bars.

Any 1/3 octave bar can be selected by dragging and dropping the cursor.

Alternatively the frequency up/down buttons or the left/right arrow keys can be used. Display Fullscale and Range can be modified by help of the corresponding control items.

Copy: Copies active chart to the Clipboard. Click into the chart to make it active for the copy function.

Print: Prints out both charts.

Measurement Setup page

Instrument type A:	NOR118/ 843
Instrument type B:	None
Measurement mode:	Surface data
Measurement duration:	5 s
Lower frequency:	50.0 Hz
Upper frequency:	10.0k Hz
Noise type:	None
Noise level:	0 dB
Activated channel:	A
Description channel A:	Surface data
Full scale channel A:	130 dB
Sensitivity microphone A:	-26.0
Software version channel A:	2.0r
Measurement date/time:	10.03.2006 11:34:54

This page displays all relevant settings used for the corresponding measurement.

Copy: Copies the selection to the Clipboard.

Print: Prints out the table.

Equipment page

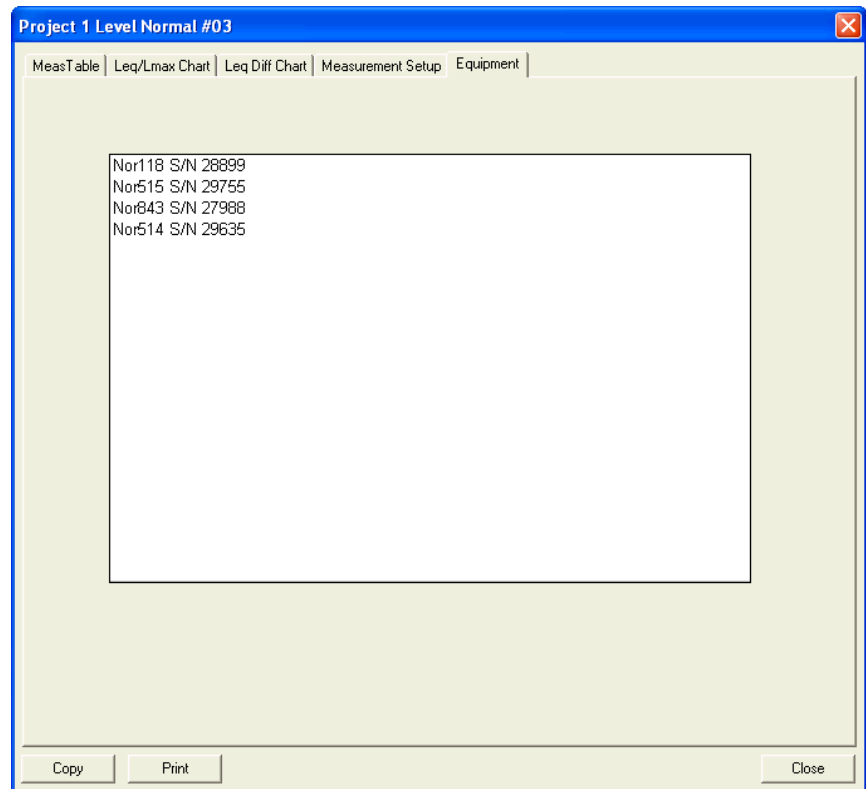

List of equipment used. The list can be modified simply by entering text. All information within this list will be remembered and used as default for the next measurement.

Copy: Copies the selection to the Clipboard.

Print: Prints out the list.

MeasTable for reverberation time measurement

Project 1 Reverb. Time Normal #05

MeasTable | Reverberation Chart | Measurement Setup | Equipment

	Channel A			Channel B			
Frq [Hz]	Primary	Secondary		Primary	Secondary		
		S	S	T30	S	T20	S
50							
63				1,06		1,10	
80				1,04		1,04	
100				1,41		1,18	
125				1,75		1,83	
160				0,79		0,67	
200				0,53		0,47	
250				0,76		0,62	
315				0,66		0,61	
400				0,80		0,66	
500				0,83		0,78	
630				0,62		0,55	
800				0,62		0,57	
1000				0,71		0,73	
1250				1,09		1,13	
1600				1,05		1,11	
2000				1,36		1,29	
2500				1,38		1,33	
3150				1,20		1,16	
4000				0,97		1,04	
5000				0,90		0,90	
6300				0,78		0,86	
8000				0,85		0,78	
10000				0,72 ?		1,57	

Copy | Print | L/ t Display | Close

The numeric table shows the T20 and T30 of all activated channels.

Overloaded values are marked with a '*' in the status field. Problematic reverberation values are marked with a '?'.

To edit the reverberation time values simply key in the new value. The status then changes to 'H' (Hand) to indicate the manual input.

Copy: Copies the selection to the Clipboard.

Print: Prints out the numeric table.

Reverberation Chart

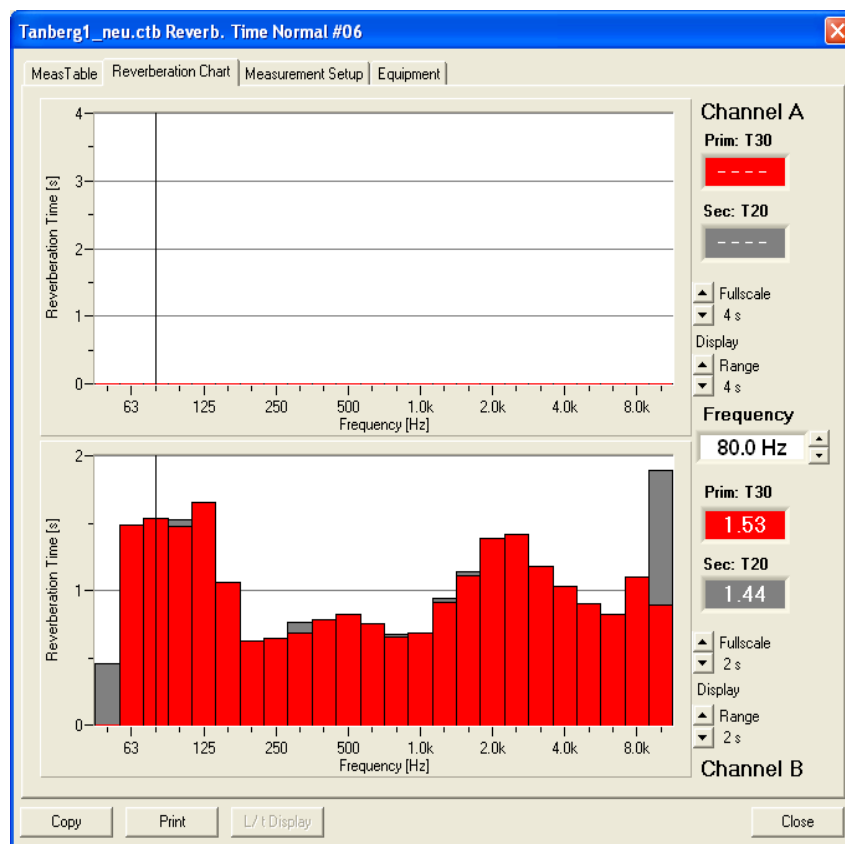

After a reverberation time measurement the T30 and T20 values are shown as bars in the graphical display. The numerical values at the cursor frequency are shown on the right hand side of the bars.

Any 1/3 octave bar can be selected by dragging and dropping the cursor.

Alternatively the frequency up/down buttons or the left/right arrow keys can be used. Display Fullscale and Range can be modified by help of the corresponding control items.

Copy: Copies active chart to the Clipboard. Click into the chart to make it active for the copy function.

Print: Prints out both charts.

L/t Display: Shows the graphical decay curve in a new window. Click on the graphical window of the desired channel, then the L/t Display button. CtrlPower loads the Reverberation curve into a new window.

L/t Display

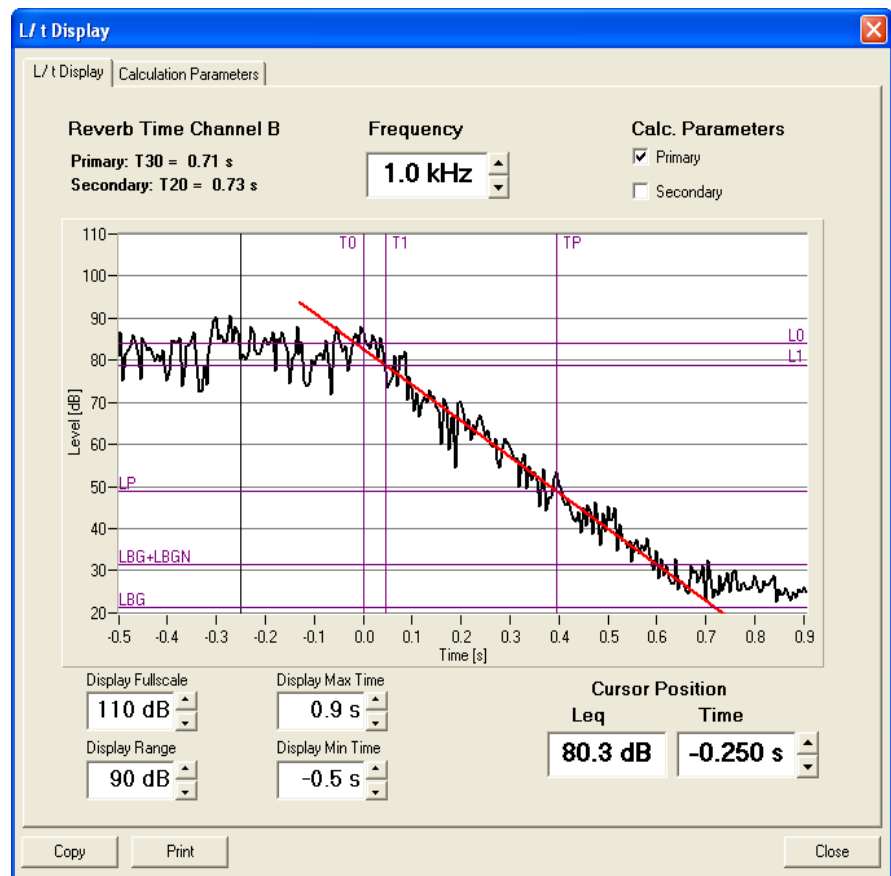

Note: reverberation curve data is not transferred automatically after a measurement since this can take quite a while. If decay curves are wanted the "L/t Display" button has to be pressed when the Accept/Discard window appears on the screen (on completion of a measurement).

This choice will not be available if the function *Measurement > Display Accept/Discard Dialog* is disabled (so that the data is accepted by default). A pop-up window will inform about the ongoing data transfer process.

Once the data is transferred and the measurement is accepted reverberation curves for this measurement are available whenever needed. But there is no way to get decay curves once a measurement is accepted without asking for that sort of data (by pressing L/t Display button).

Microphone Boom

Connection settings

If it is the first time that a connection to the Norsonic microphone boom Nor265 shall be established, the connection settings have to be made. This set-up needs to be done once and remains unchanged as long as your PC and instrument configuration is not changed

In CtrlPower, access the 'Microphone Boom' page using the menu:

Configuration > Connection Set-up or the symbol  on the toolbar:

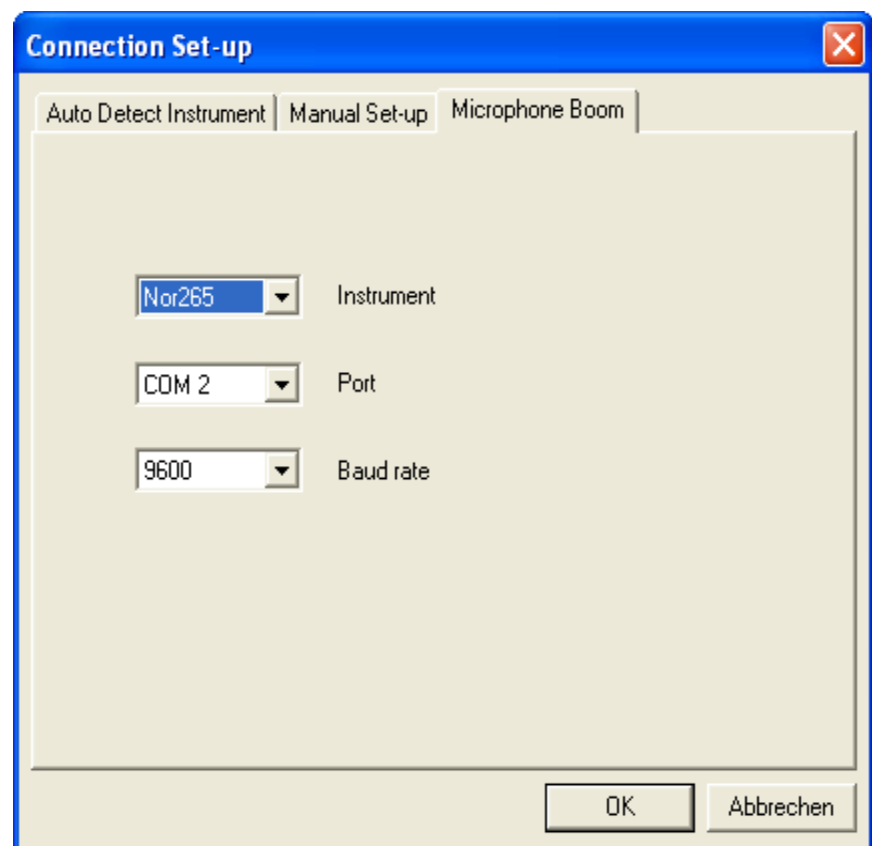

Before setting-up , check the device manager in your Windows system and check the *ports* section for available COM ports.

Instrument	Select the type of microphone boom connected. Select 'None' if there is no such device.
Port	COM port number where the device is connected.
Baud rate	Baud rate which is set-up on the boom.

Rotation settings

There are four possibilities to move the Nor265 microphone boom.

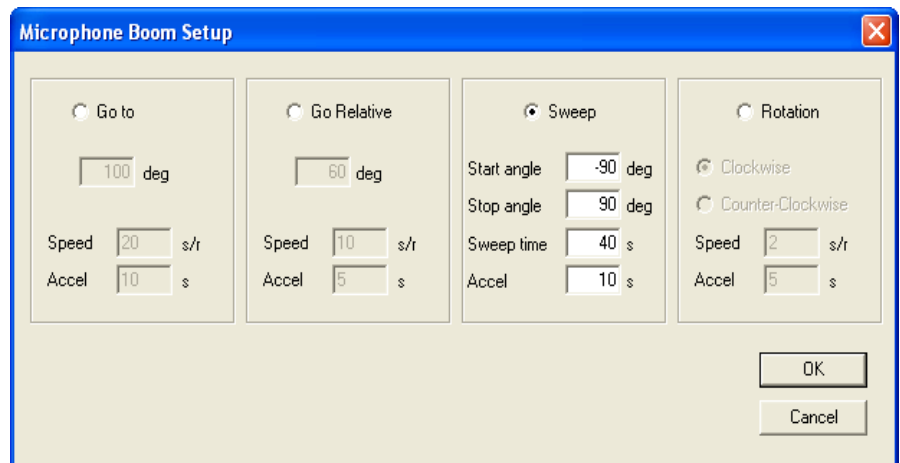

Go to	Go Relative	Sweep	Rotation
<input type="radio"/>	<input type="radio"/>	<input checked="" type="radio"/>	<input type="radio"/>
100 deg	60 deg	Start angle: -90 deg Stop angle: 90 deg	<input checked="" type="radio"/> Clockwise <input type="radio"/> Counter-Clockwise
Speed: 20 s/r Accel: 10 s	Speed: 10 s/r Accel: 5 s	Sweep time: 40 s Accel: 10 s	Speed: 2 s/r Accel: 5 s

Go To:	Movement to a absolute position which needs a calibration beforehand (starts automatically before the first "Go To" command)
Go Relative:	Movement to a defined position, starting at the actual position, without calibration
Sweep:	Movement between the start and stop angle with a defined time
Rotation:	Continuous rotation, starting at the actual position

The "Speed" in seconds per rotation is like the inverse of a real speed in meter per seconds.

The Acceleration is applied for starting and stopping the boom

Start

As soon as a measurement is started by the user first the boom will be positioned and afterwards the measurement will be started

The status display appears in case of a positioning command ("Go To", "Go Relative") and it shows the progress of the movement.

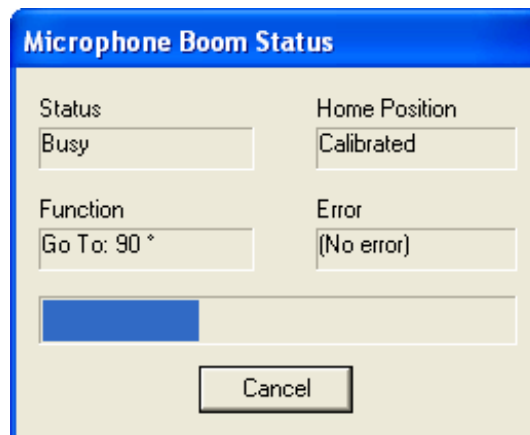

Status	Home Position
Busy	Calibrated

Function	Error
Go To: 90 °	(No error)

Progress bar: [Blue bar indicating progress]

Cancel

You can't abort the boom during the "Go Home" Process. The Home position is the calibrated position 0°.

Help

Contents command

Use the command *Help > Contents* to display the online Help.

About command

Use the command *Help > About CtrlPower* to display the "About CtrlPower" dialog box:

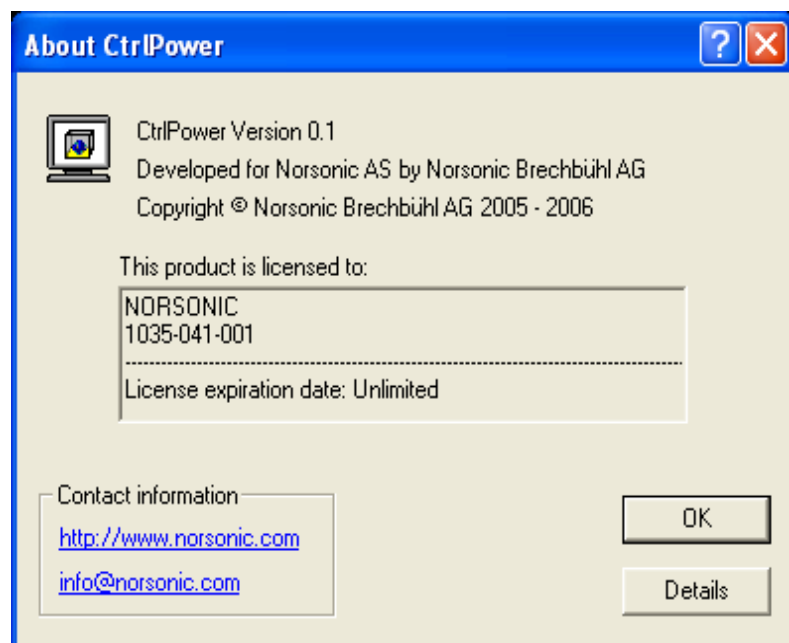

The dialog box displays the program information, version number, copyright and license information.

Details

Click this button to get detailed version information.

Index

About CtrlPower.....	42	Microphone Boom Start	41
Auto Detection of connected instruments.....	10	New project	5
Auto-Saving.....	7	Nor514.....	9
Background noise measurement	21	NorPower	29
Baud rate.....	10	Opening a project	5
Calibration	13	Operating system requirements	1
Channel Set-up	16, 18, 19, 22, 24	Port 10	
Charts.....	31	Primary reverb. time.....	23
COM port.....	10	Processor requirements.....	1
Connected instruments	10	Project tree	3
Connecting control unit and laptop.....	9	Radio link	12
Connection Set-up	10	Radio link test panel.....	12
Contact.....	1	Reference Source Level measurement	17
Control unit Nor514.....	9	Registration	1
Copy	6	Reverb Extra.....	23
Copyrights	2	Reverb. mode	23
Creating a new project.....	5	Reverberation chart	37
CtrlPower to NorPower	29	Reverberation measurement	23
Data export	8	Saving a project.....	6, 27
Decay curve	38	Secondary reverb. time.....	23
Delete.....	6	Setting the measurement configuration	14
Disconnect	27	Software Registration	1
Display requirements.....	1	Source room	12
Equipment.....	35	Starting a measurement	25
Evaluation in NorPower	29	Status bar	3
Export	8	Stopping a measurement	25
Guidelines for system set-up	9	Support	1
Installation	1	Surface Level measurement	15
Installation of measurement system.....	9	System requirements	1
Instrument set-up	12	System set-up	9
L/t Display	38	T30/T20.....	23
Leq Diff chart	33	Table of measurement data.....	31
Leq/Lmax chart	32	Toolbar	3
License information.....	42	Trademark	2
Meas table.....	31	Using CtrlPower.....	3
Measurement data.....	31	Version of CtrlPower	42
Measurement Set-up	15, 17, 18, 21, 23	Viewing measurement data	31
Measurement Set-up page.....	34	Windows of CtrlPower	3
Microphone Boom Connection settings	39	Workspace window	3
Microphone Boom Rotation settings	40	Workstation Level measurement.....	18